

Patient report

Bio-Rad DATE: 09/10/2019
D-10 TIME: 05:11 PM
S/N: #DJ4I016123 Software version: 4.30-2
Sample ID: 10573534
Injection date 09/10/2019 04:47 PM
Injection #: 29 Method: HbA1c
Rack #: --- Rack position: 6

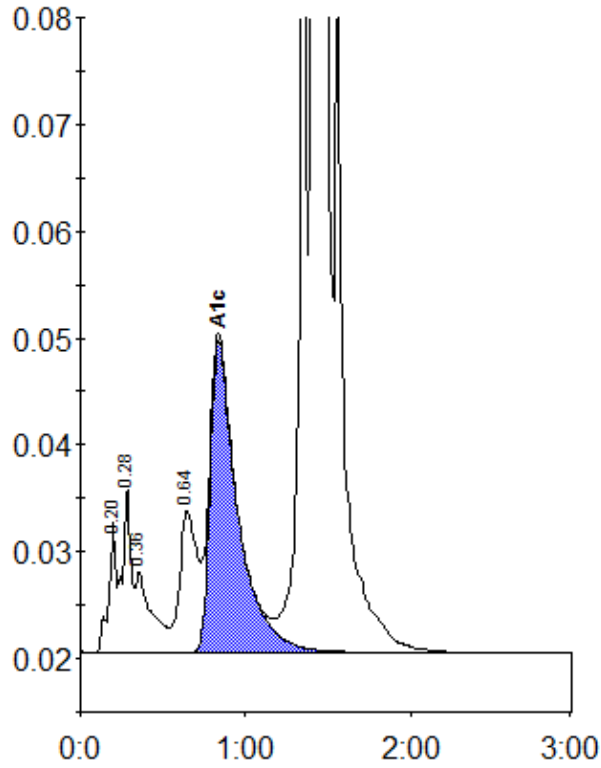

Peak table - ID: 10573534

Peak	R.time	Height	Area	Area %
A1a	0.20	12208	38228	0.9
A1b	0.28	15446	54409	1.3
Unknown	0.36	7521	52986	1.2
LA1c/CHb-1	0.64	13230	99957	2.3
A1c	0.84	29155	339070	9.8
P3	1.36	94605	285878	6.6
A0	1.41	1026588	3479672	80.0
Total Area:		4350201		

Concentration:	%
A1c	9.8